

# Capital Campaign Update

**Capital Campaign Theme: *Prepare for Providence Baptist Church Transition***

As Providence is leasing our current sanctuary and is land-locked, we **MUST MOVE** so that we will no longer be limited in the ministry of Jesus Christ that extends beyond our church doors! After asking church members to volunteer, a Capital Campaign Committee (CCC) was formed in September, 2023 to lead Providence's efforts in raising \$3.2 million to construct a new sanctuary on the land we own at 2064 West Mountain Street in Kernersville 1) from within the congregation through giving above and beyond normal tithes and offerings and 2) from outside the church.

*Evangelist Delane Johnson* is the Capital Campaign Committee Chairperson. *Ether Joe* serves as Vice Chair. *Deborah Cunningham* is the CCC Secretary. Building Committee member *Lue Campbell* and Trustee *Trey Gallant* round out the CCC. The CCC reports to the Pastor and Administrative Board. After weekly meetings the CCC initiated the following preparation activities:

## CORPORATE PRAYER

Capital Campaign Corporate Prayer to partner with God was initiated Sunday evenings beginning November 5, 2023 through March 31, 2024 via the church's prayer conference line. The Corporate Prayer in seeking God's wisdom, our spiritual growth and unity and His provision of resources is now conducted during Sunday morning worship service.

## FASTING

A weekly 24-hour corporate fast was held from February 14 through March 28. A Fasting Brochure outlining key reasons to fast and pray was provided with 3 types of fast: all church liquid-only fast, the Daniel (21) day fast, and the normal 40-day fast. **MEMBERS ARE ENCOURAGED TO CONTINUE FASTING** to seek God's wisdom.

## PLEDGES

The launch of the fundraising phase of our Capital Campaign was held with a Prayer Breakfast on March 2, 2024. Information Packets (Pastor's letter, pledge cards, magnets, and a FAQ) were given to attendees and emailed to those unable to attend. **ALL members are asked to submit a pledge as led by God and keep their pledge commitment.**



Please ask your family and friends to join us in advancing the kingdom of God in our city, state, and beyond Kernersville NC by making a generous contribution or pledge.

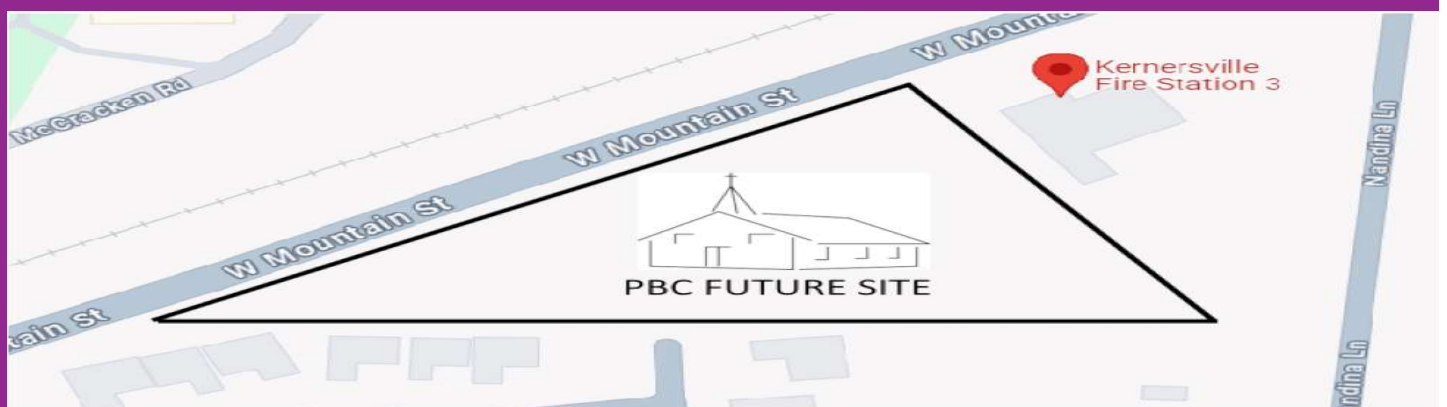

# Church Magnet

In March members were given this magnet to place on their fridge or somewhere where they can see it as a visual reminder of where Providence has been and where we're headed. If you did not receive a magnet, please request one from a Capital Campaign Committee member.

## Established 1885 - Present

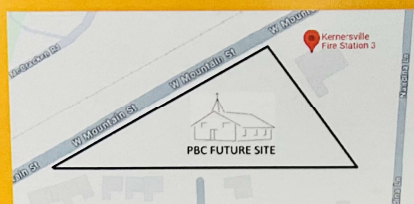
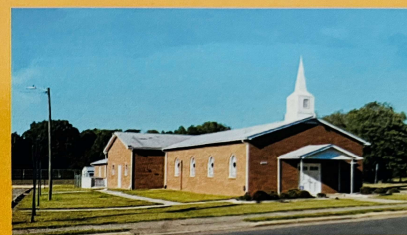
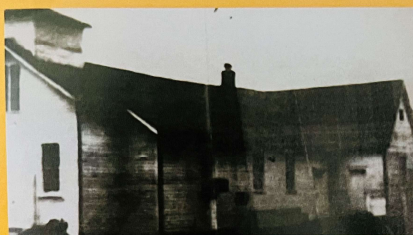

"Prepare for Providence Baptist Church Transition" to 2064 West Mountain Street in Kernersville, NC.

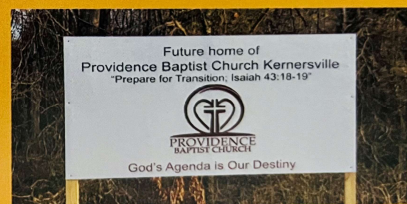

Behold, I will do a new thing  
Isaiah 43: 18-19

**Pledge Cards** If you have not submitted your pledge to help fulfill the vision God is calling us to, please do so soon. Pledge cards can be found on the front of the black Lock Box located in the sanctuary on the table near the sound booth. Use this chart as a reference in determining what amount you may wish to give beyond your regular tithes and offerings over the 3-year pledge period

| 5% GIFT CHART |               |             |              |               |
|---------------|---------------|-------------|--------------|---------------|
| Annual Income | 3-Year Pledge | Paid Weekly | Paid Monthly | Paid Annually |
| \$10,000      | \$1,500       | \$10        | \$42         | \$500         |
| \$20,000      | \$3,000       | \$19        | \$83         | \$1,000       |
| \$30,000      | \$4,500       | \$29        | \$125        | \$1,500       |
| \$40,000      | \$6,000       | \$38        | \$167        | \$2,000       |
| \$50,000      | \$7,500       | \$48        | \$208        | \$2,500       |
| \$60,000      | \$9,000       | \$58        | \$250        | \$3,000       |
| \$80,000      | \$12,000      | \$77        | \$333        | \$4,000       |
| \$100,000     | \$15,000      | \$96        | \$417        | \$5,000       |
| \$120,000     | \$18,000      | \$115       | \$500        | \$6,000       |

## YOUR QUESTIONS - OUR ANSWERS

**Why do I need to submit my pledge now?** Prior to starting construction, Providence has to demonstrate that we have enough pledges and cash before approaching financial institutions.

**After submitting my pledge when should I make my donation(s)?** **NOW** based upon your selected pledge option: *monthly, quarterly, bi-annual, annual*. You may donate via check(s) made payable to Providence Baptist Church (**write** Building Fund on memo line of your check(s) **or** via electronic transfer (Givelify, PayPal, or Shelby System) accessed at [providencebcknc.org](http://providencebcknc.org) by selecting the "Give" tab.

**What's next?** The Capital Campaign Committee focusing on best methods/ways to prepare for the public fundraising phase of the campaign through public outreach (marketing, advertising, social media, etc.).

**What can I do to help?** You can 1) **PRAY** without ceasing for God's direction and wisdom; 2) **ASK** if your employer will match your donation 3) **USE** the donation request letter to ask your family and friends to support our capital campaign, 4) **PROVIDE** your fundraising ideas to any member of the Capital Campaign Committee and **ASK** how can you assist in fundraising.